

Reporting Process for CAP Rounds (B. Pharm.)

- ✓ Please read carefully the following procedures and follow them to avoid any inconvenience / waste of time at the time of reporting.
- ✓ Please report to Iyengar Hall, Ground Floor, Building 1, Suryadatta Group of Institutes, Bavdhan, Pune for admission process.
- ✓ [Google map link](#) is as follows:

<https://goo.gl/maps/FnaVGKm46HAbxojx9>

Contact No. 020-67901300 Mob. : 7262011339 / 8956932417

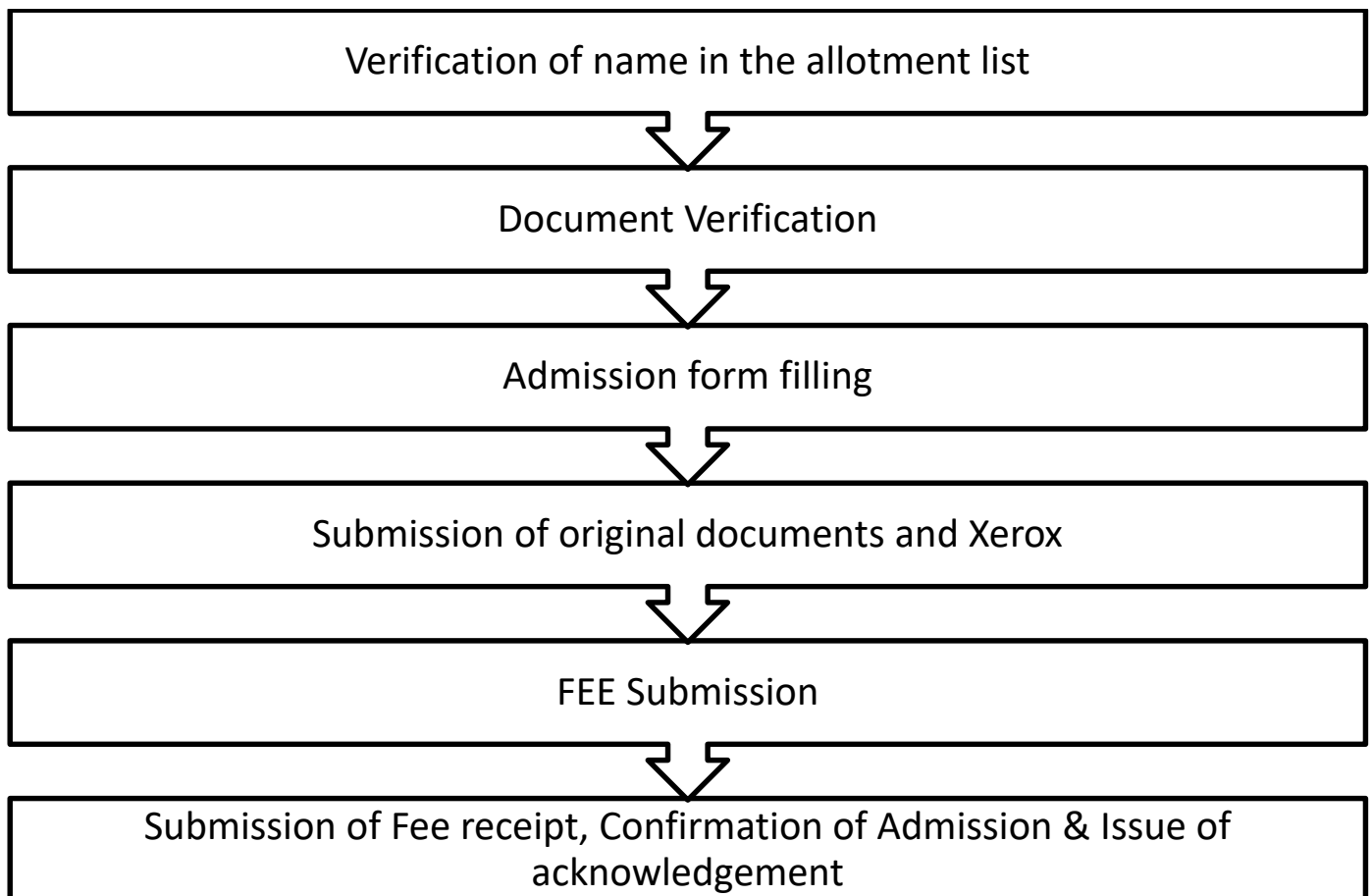

Note: If any student provides wrong information or submits fake documents, his / her admission will be cancelled at any stage.

For Course Brochure

<https://bit.ly/3Qo2n0q>

informative video related to Pharmacy

<https://www.youtube.com/watch?v=1ZIpV2GK64A&t=82s>

<https://www.youtube.com/watch?v=zAFA7krSko0&t=8664s>

Suryadatta Education Foundation's
Suryadatta College of Pharmacy, Healthcare & Research (SCPHR), Bavdhan, Pune

Required Documents: The Candidates whose name appears in the provisional allotment list should report to the Institute in person along with **all the original documents** and **two sets of self-attested photocopies**, as per the following checklist:

| No. | Documents | Required from |
|-----|---|---|
| 1 | MH-CET/NEET score card | All candidates |
| 2 | Receipt cum acknowledgement from FC Centre letter & copy of documents with FC stamp | All candidates |
| 3 | Admission seat allotment letter from competent authority | All candidates |
| 4 | Receipt cum acknowledgement of Seat acceptance | All candidates |
| 5 | S.S.C (Std. X) mark-sheet | All candidates |
| 6 | H.S.C. (STD. XII) mark sheet | All candidates |
| 7 | School leaving certificate after passing H.S.C. (Std. XII) / Diploma | All candidates |
| 8 | Migration Certificate | If candidates is passed (Std XII) Exam other than Maharashtra State Board |
| 9 | Nationality certificate | All candidates |
| 10 | Domicile certificate | All candidates |
| 11 | Caste Certificate | For S.C./S.T./V.J./N.T.-1/N.T.-2/N.T.-3/ O.B.C./S.B.C. categories |
| 12 | Caste Validity Certificate | For S.C./S.T./V.J./N.T.-1/N.T.-2/N.T.-3/ O.B.C./S.B.C. categories |
| 13 | Non Creamy layer (Issued after 1st April of current year) | For V.J./N.T.-1/N.T.-2/N.T.-3/ O.B.C. / S.B.C. Categories |
| 14 | Income Certificate issued only by Tahasildar | If Applicable |
| 15 | Eligibility Certificate for EWS students valid for 2023-24 | If applicable |
| 16 | Orphan Certificate | If applicable |
| 17 | Educational GAP affidavit | If candidates has passed Std XII/ Diploma Exam prior to current year |
| 18 | Defense Proforma (Def-1)/ (Def-2) / (Def-3) | If applicable |
| 19 | Aadhar Card copy (3 copies) | All candidates |
| 20 | Undertaking regarding ragging (after admission process) | On a stamp paper of Rs. 100/- |
| 21 | Physically handicapped certificate | If applicable |
| 22 | Photo Passport size (5 Photos) | All candidates |

Candidates can pay the college fees through following payment modes.

NEFT/RTGS: Bank Account details for payment of Fees through NEFT/RTGS/UPI

- Account Holder (Beneficiary A/c Name): Suryadatta education foundation,
 Bank: IDBI Bank, Address: Tilak road, Sadashiv peth, pune.
 Account No: 490104000011200
 IFSC Code: IBKL0000490 Account Type: Savings

OR Cash OR Using QR Code OR Swipe Machine: Available in Accounts Office

OR Demand Draft: In favour of "Suryadatta education foundation" Payable at Pune.

Admission TEAM, SCPHR